



ST. GREGORY'S CATHOLIC PRIMARY SCHOOL, COVENTRY

TEL: 024 7644 5900 FAX: 024 7665 0274

E-MAIL: admin@st-gregorys.coventry.sch.uk

WEB SITE: www.st-gregorys.coventry.sch.uk

Twitter: @StGregsPrimary

'St Gregory's is an
OUTSTANDING
Catholic School'

Diocesan Inspection Nov 2015

'St Gregory's is a **GOOD** school'

OFSTED March 2018

8th March 2019

If you would like to receive a paper copy of the newsletter please ask at Office.

Copies are available in the Entrance



Lent is a time to think about three key areas - Prayer, Charity and Fasting.

Please try to make a special effort to bring your child to mass on a Sunday during Lent.

Masses over the weekend at St John Fisher Church are : Saturday 6.30pm, Sunday 9.30am and 11.30am.

Lenten Charities - We will be supporting two charities during Lent Alton Castle (chosen by school council) and the Children's Ward UHCW, as selected by the school—please support these as much as you can.



**Lord, hear my prayer;
Listen to my plea for Mercy**

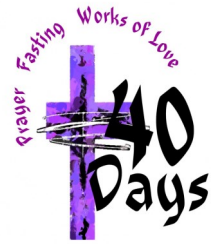

Mon 11th March—Thurs 11th April

Class Easter Egg Raffle

20p per ticket. A prize for each class.



For the next weeks School Council will be selling raffle tickets to all of the classes around the school. The tickets cost 20p each.

Secondary School Places

All parents and children in Year 6 should have received official notification on which Secondary school you have been allocated either by e-mail or through the post. We will be supporting Year 6 in transition to Secondary school over the next 5 months as we work in partnership with Cardinal Wiseman and other secondary schools.

Sports Events



Football Match

After a valiant effort we lost 4 - 0 against St. John Fisher. Better luck next time team.

Swimming gala

Lots of children achieved success in the swimming gala that took place on Monday. A wonderful team spirit - well done!

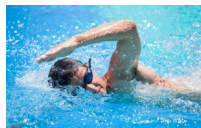

Lenten Cake Sales

During Lent we will be having a number of cake sales to raise money for our Lenten charities.



The dates for each class are:

Year's 5 & 6 - Tuesday 12th March.

Year's 1 & 2 - Tuesday 19th March.

Year Rec - Tuesday 26th March.

Year's 3 & 4 Tuesday 2nd April.

Also the Upper phase children will be attending SJF church for Stations of the Cross at 1.30pm on the following dates:

Year 6 - 18th March.

Year 5 - 25th March.

Year 4 - 1st April.

We will have Stations in the hall for Reception, Y1 & Y2 on Monday 9th April at 1pm.

Race Night

Thank you to everyone who attended our race night. A great time was had by all and we raised a fantastic total of £433.69.



Missing SLS Books

We have a lot of School Library Books missing. Please can you check to see if your child bought any of these books home. They are easily identified by a sticker on the spine of the book as the picture shows.



Parent Consultations

Please book your slot if you have not already done so on Parentmail or contact the office.

Tues 2nd April - 3.30—8.30pm



Congratulations to:



Attendance report to Thursday evening:										Holidays in term time will not be authorised and may result in a fine			
YR	98.33%	Y1	93.33%	Y2	97.53%	Y3	99.38%	Y4	100%	Y5	99.70%	Y6	100%
Well done to Year 4 & 6										Average attendance so far this year: 97.07%			

Worker of the Week

Year	Child 1	Child 2
6	Daniel	Maisie. C
5	Janelle	Aliyah
4	Margarithe	Jack. J
3	Macaulay	Curtis
2	Aaliyah	Finley
1	Poppy-May	Matilda
R	Purity	Jenise

Behaviour at Lunchtime

6	Daniel	Tyesha
5	Jasmine	Lily
4	K.G.	Havilah
3	Lily Beau	Nana
2	Freemah	Tyler
1	Chase	Avinash
R	Jake. M	Charlie

Please don't let your children ride their bikes and scooters in the school car park as it is not only unsafe but there have been incidents of cars being scratched. Thanks for your help!